

NPS-DR-A(02)023

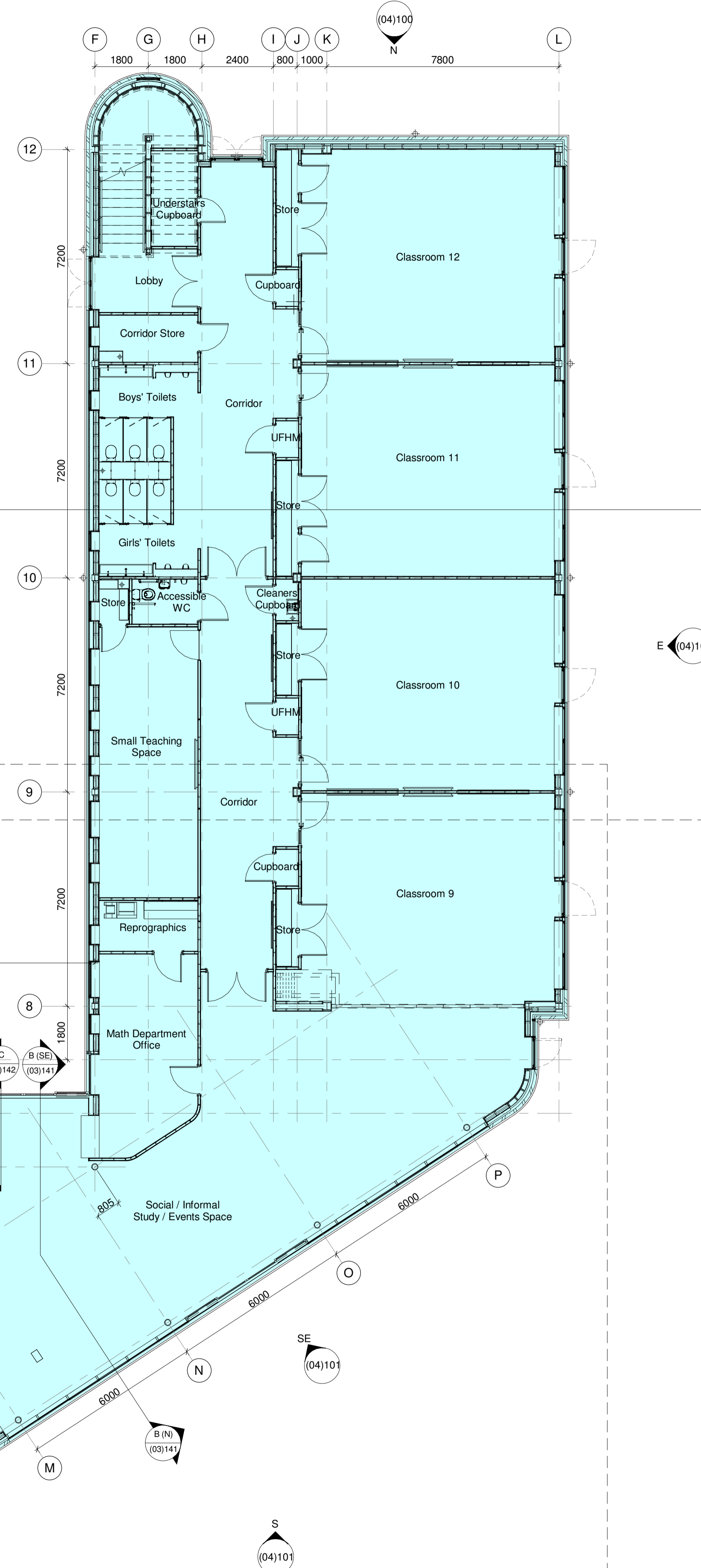

NPS-DR-A(02)022



Responsibility is not accepted for others scaling from this drawing. Do not scale from this drawing use written dimensions only

ORIGINAL SIZE A1

KEY PLAN

This drawing is produced for use in this project only and may not be used for any other purpose. NPS Property Consultants Ltd accept no liability for the use of this drawing other than the purpose for which it was intended in connection with this purpose as recorded on the title block fields 'Purpose of Issue' and 'File Status Code'.  
This drawing may not be reproduced in any form without prior written agreement  
Crown Copyright & Database Rights (2014) Ordnance Survey (100019567)

NOTES

- Phase 1 (existing)
  - Phase 2 (proposed)
- Phase 2 GIA  
Ground Floor = 628.75m<sup>2</sup>  
First Floor = 628.75m<sup>2</sup>  
Total = 1257.50m<sup>2</sup>

|          |                      |            |         |      |          |      |
|----------|----------------------|------------|---------|------|----------|------|
| P1       | Tender Issue         | 27/01/2017 |         |      |          |      |
| Revision | Revision Description | Date       |         |      |          |      |
| Comment  |                      |            |         |      |          |      |
| REV      | DRAWN                | DATE       | CHECKED | DATE | APPROVED | DATE |

**nps group**  
NPS South West LTD  
Venture House, 1 Capital Court, Sowton Industrial Estate, Exeter EX2 7LW  
TEL: 01392 351000 EMAIL: exeterventurehouse@nps.co.uk WEB: www.nps.co.uk

CLIENT  
**Exmouth Community College**

PROJECT  
**Exmouth Community College  
New Class Block  
Phase 2**

TITLE  
**Proposed Overall Ground Floor  
Plan**

|         |              |            |
|---------|--------------|------------|
| SCALE   | DISCIPLINE   | PROJECT NR |
| 1 : 100 | Architecture | 17-1-1050  |

|                        |                  |            |
|------------------------|------------------|------------|
| FILE / DRAWING NAME    | REV CODE         |            |
| <b>NPS-DR-A(02)020</b> | <b>P1</b>        |            |
| STATUS CODE            | PURPOSE OF ISSUE | DRAWN      |
| <b>D2</b>              | <b>Tender</b>    | <b>NRS</b> |